SZ-008

Support | montage mural | acier | Ø80mm/100mm/150mm

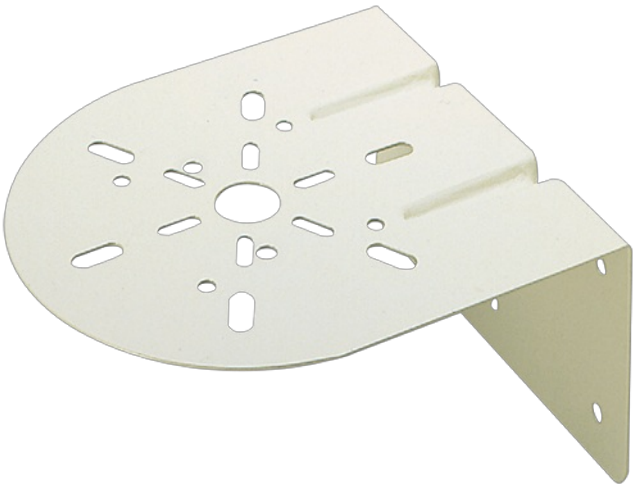

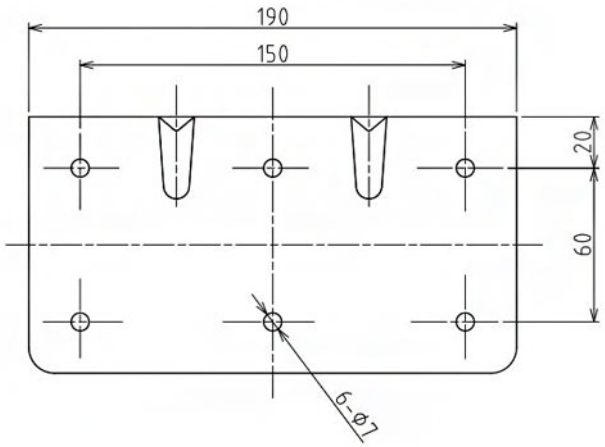

Caractéristiques

Couleur	Gris clair
Direction de montage	Verticale
Marque	Patlite
Matière	Acier galvanisé

Type	Support pour Patlite